

HOW CAN I HELP?

Find a LEVEL that works for YOU!!



PLACE
STAMP
HERE

Business/Organization Donation Levels:

Platinum -- \$10,000 +

Gold -- \$5,000 +

Silver -- \$2,500 +

Bronze -- \$1,000 +

Scottie Plaid -- \$500 +

Red and White -- \$250 +

Individual/Family Donation Levels:

Hall of Fame -- \$5,000 +

Undefeated Champion -- \$1,000 +

State Champion -- \$500 +

All State -- \$250 +

Team Captain -- \$100 +

Varsity Letter Winner -- \$50 +

Naming Rights Available:

Glasgow Wrestling Center -- \$50,000

Lobby/Main Entrance -- \$20,000

Wrestling Mat (each) -- \$10,000

Conference Room -- \$10,000

Trophy Case -- \$10,000



Glasgow Wrestling Center

GOAL:

To build an elite practice facility to be owned and operated by The Glasgow Wrestling Club. Our Glasgow Wrestling Club will utilize the facility for all of our practices, meetings, and off-season camps. The Glasgow High School and Glasgow Middle School teams will also have the option to practice at the facility once it is completed.

Glasgow Wrestling Club

P.O. Box 491, Glasgow MT, 59230

REASON:

1. Space Availability. Over the past three decades, GWC has practiced at many different locations. The former Irle School Gymnasium, the former South Side School Gymnasium, the St. Raphael's Parish Center Gymnasium, and our current location in the Middle School basement (former cafeteria). The previous locations are now either unavailable or required the club to move all of the mats on a daily basis. We have diligently researched the large structures with open floor-plans in the community of Glasgow. These structures are either unavailable at this time or too expensive to rent or purchase. We feel it is in the best interest of our program to build a new structure. One that is both financially feasible and responsible.

2. Record Growth. GWC has been exploding at the seams. We had a very solid 57 wrestlers in 2011, but those numbers have been increasing every year. We are right at about 80 wrestlers in 2016! We have outgrown our current practice room in the basement of the Glasgow Middle School. Our current location cannot withstand our expanding participation numbers. GWC believes it will be approaching 100 wrestlers within the next five years. We want to be proactive, rather than reactive, when looking for a space that can house that amount of participation.

3. Sustained Success. The community of Glasgow is synonymous with the sport of Wrestling. This is due to our success at the High School level. Our Scotties have 12 State Team Championships and 29 State Team Trophies. Our Individuals have won 64 State Championships and 260 of our student-athletes have earned All-State recognition by placing at the State High School Wrestling Tournament. No other school in the state of Montana can boast that type of tradition and sustained success. It all starts with our feeder program. The Glasgow Wrestling Club has been the life blood of our famed Scottie program since the very beginning.

PLAN:

1. Initial funding phase of **\$150,000** to complete the entire concrete foundation and complete the structure of the building,
2. Secondary funding phase of **\$75,000** used to complete the insulation, heating, plumbing, electric, interior walls, and wrestling mats for the facility.
3. Final funding phase of **\$25,000** used to complete the parking lot, wall mats, signage, and interior beautification.

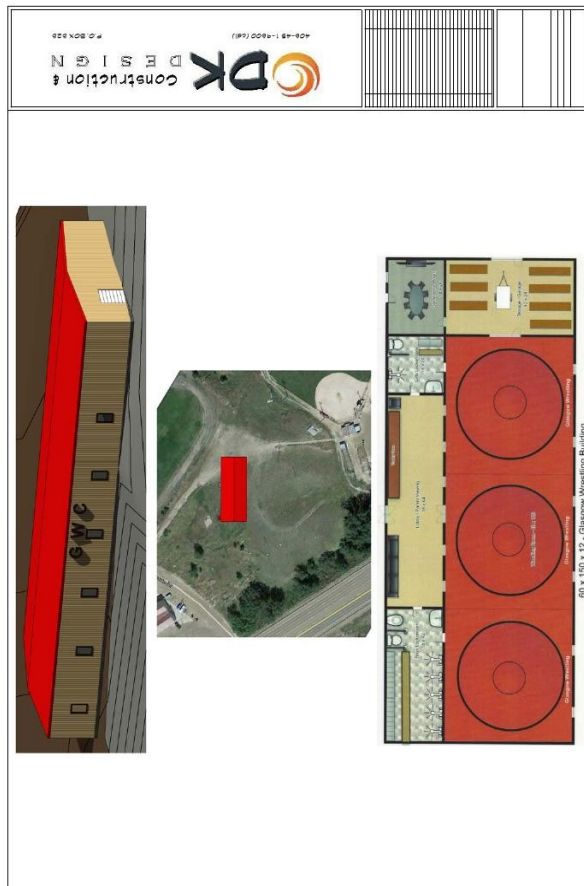

**Glasgow Wrestling Center
Donor Declaration**

DONOR NAME _____

Individual, Family, Business, or Organization

DATE OF DONATION _____

Month, Day, Year

AMOUNT OF DONATION \$\$ _____

Please enter exact amount of intended donation

DONATION LEVEL (IF APPLICABLE)

What is your Business or Individual donation level?
(Please use chart on page #2)

NAMING RIGHTS (IF APPLICABLE)

What are you naming and what name should be used?

Please Include THIS Form and Mail Check or Money Order to:

Glasgow Wrestling Club
 PO Box 491
 Glasgow, MT. 59230

The Glasgow Wrestling Club is an official 501c3 Non-Profit and is all set up to receive TAX DEDUCTABLE DONATIONS!!